

BA1 2010-2011 Atelier 02
<http://2010atelier02.wordpress.com>

Période 03 (bagagerie SDF + un logement)
SITUATION DES PROJETS: MAQUETTES
(+ calendrier)

vendredi 25 février 2011

Présentation des projets par ordre aléatoire

Entrée
privée

Zone
privée

Zone
« SDF »

Entrée publique

ALEXANDRE



ALEXANDRE

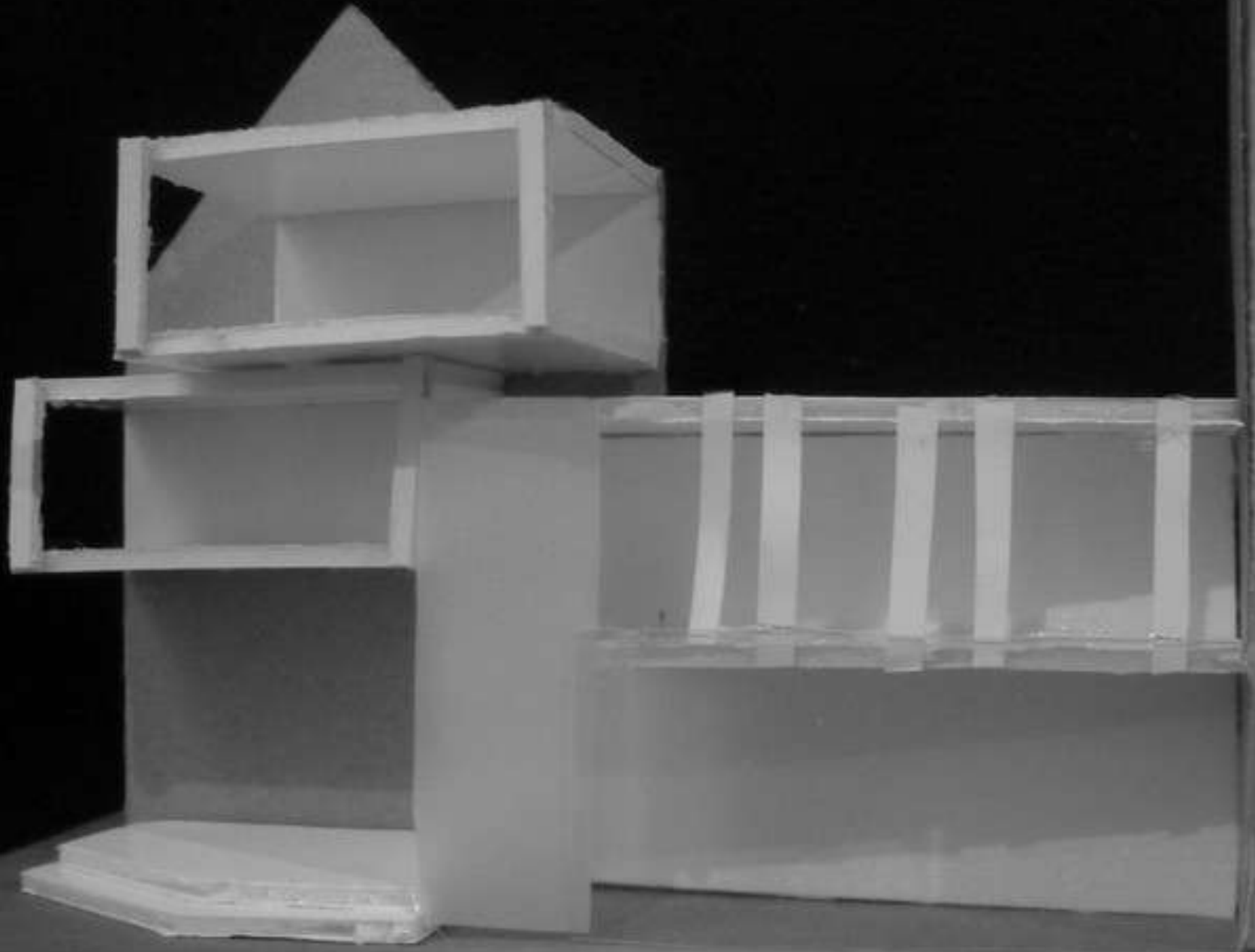

TANIA



TANIA

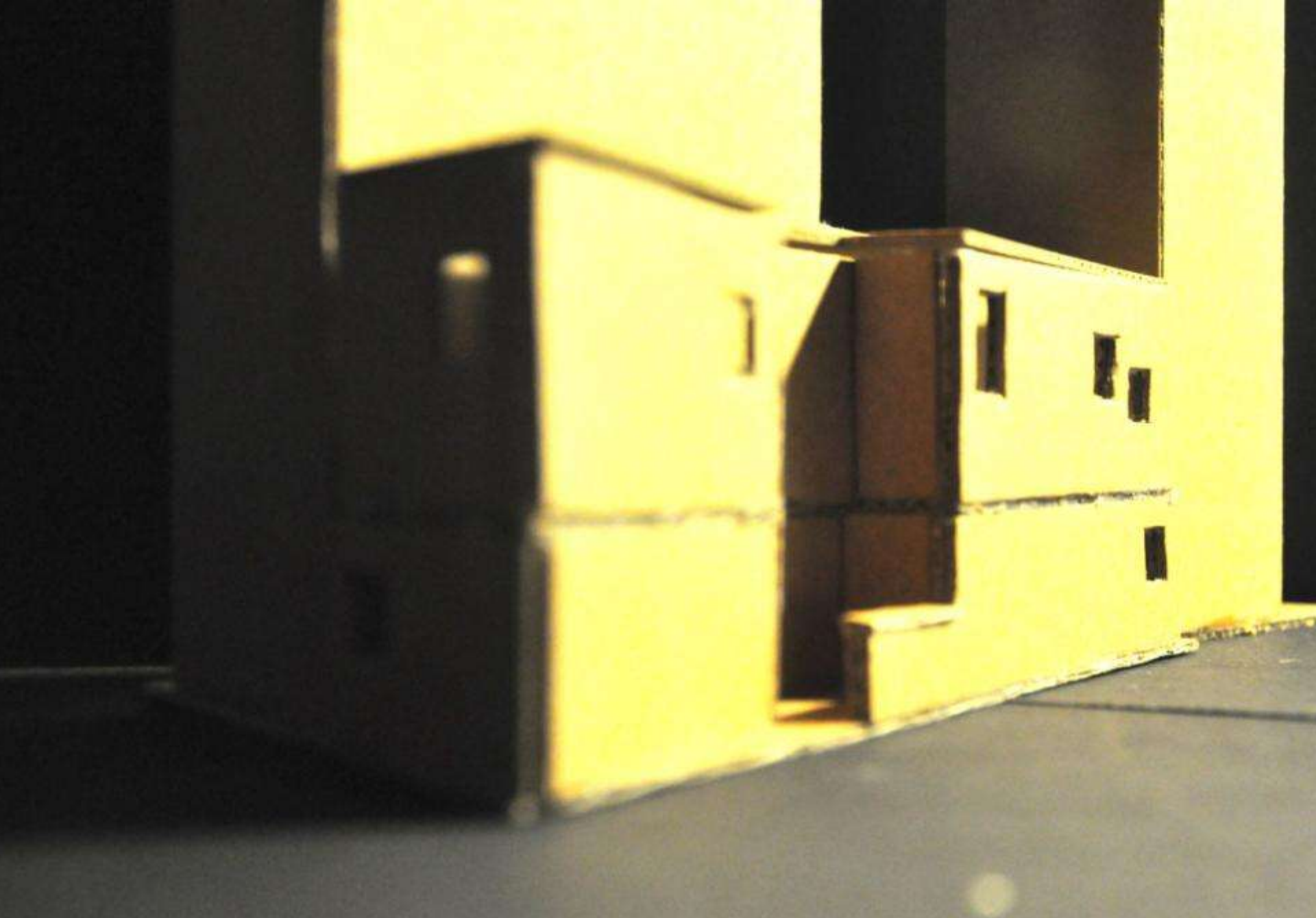

MATHIAS

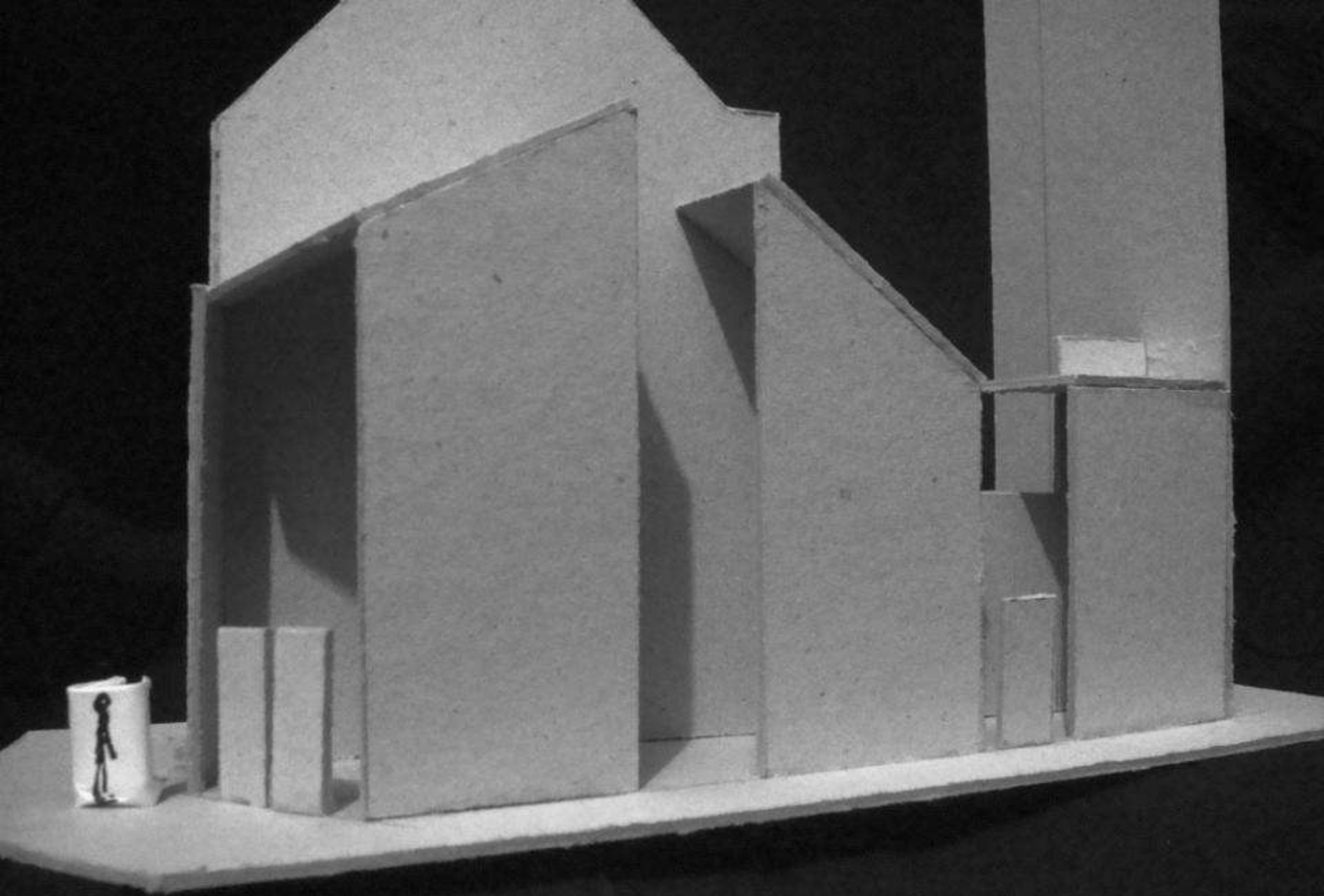

LY LAN

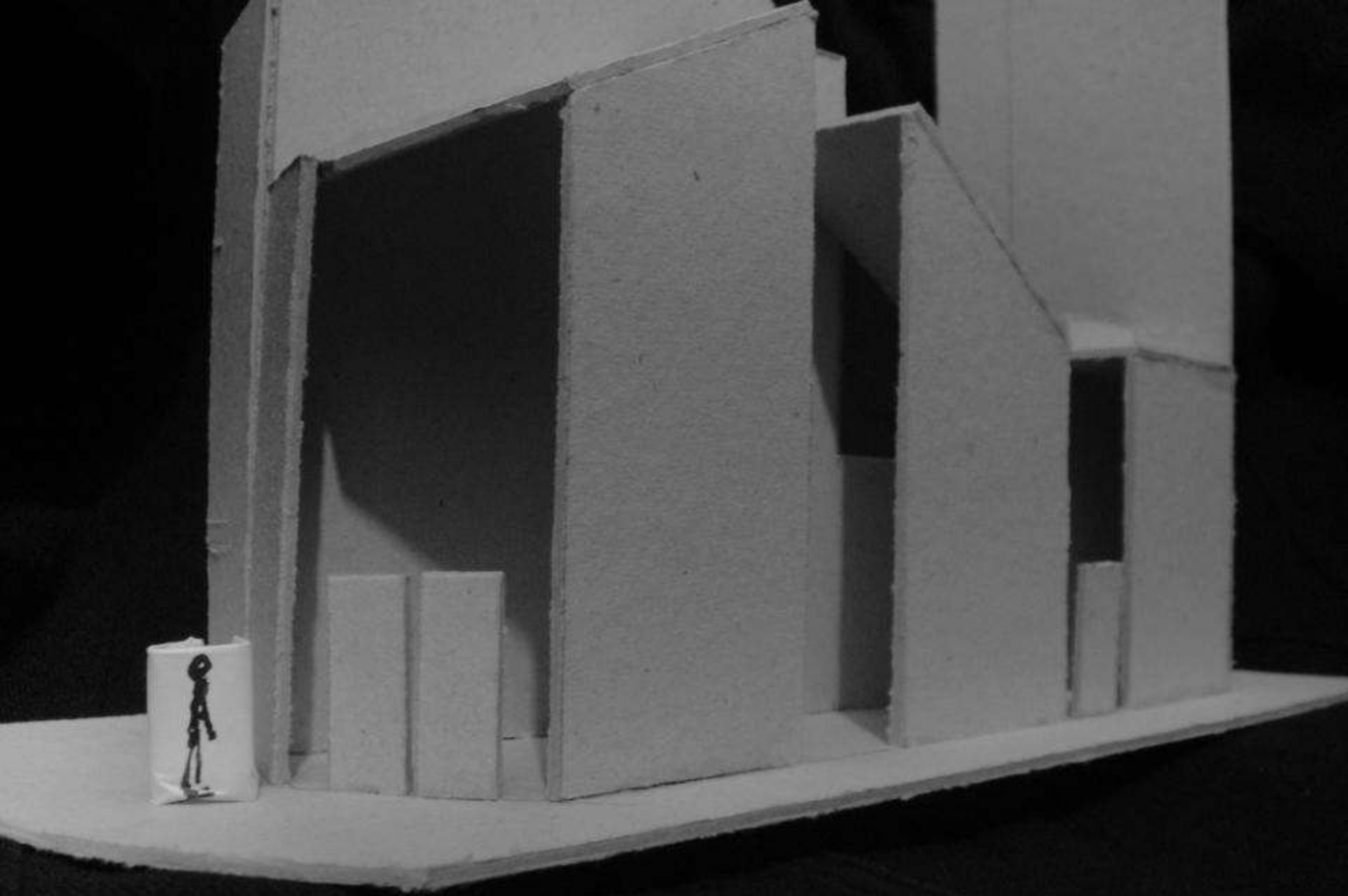

LY LAN



FLORENT



FLORENT



ALICIA

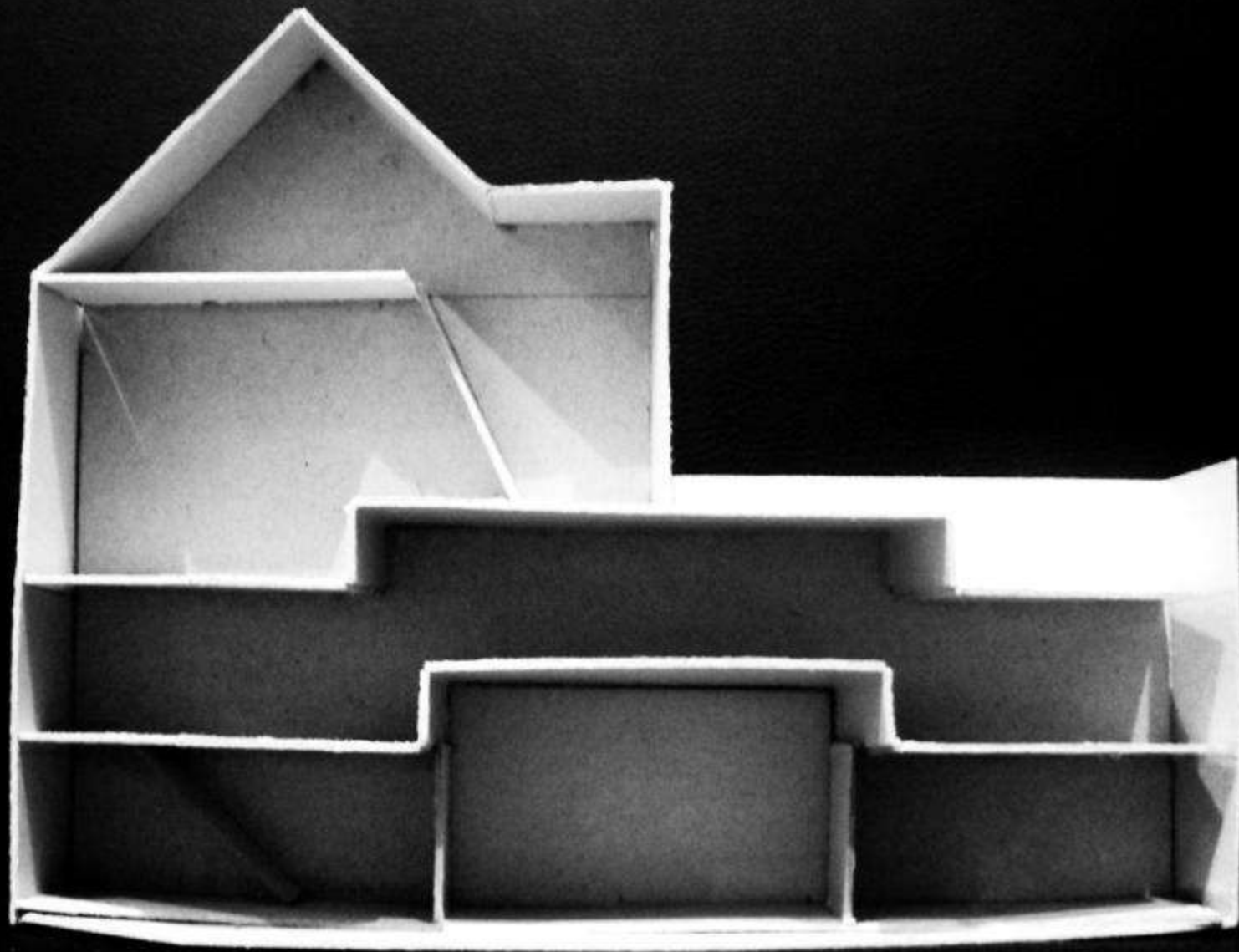

ALICIA



RENAUD

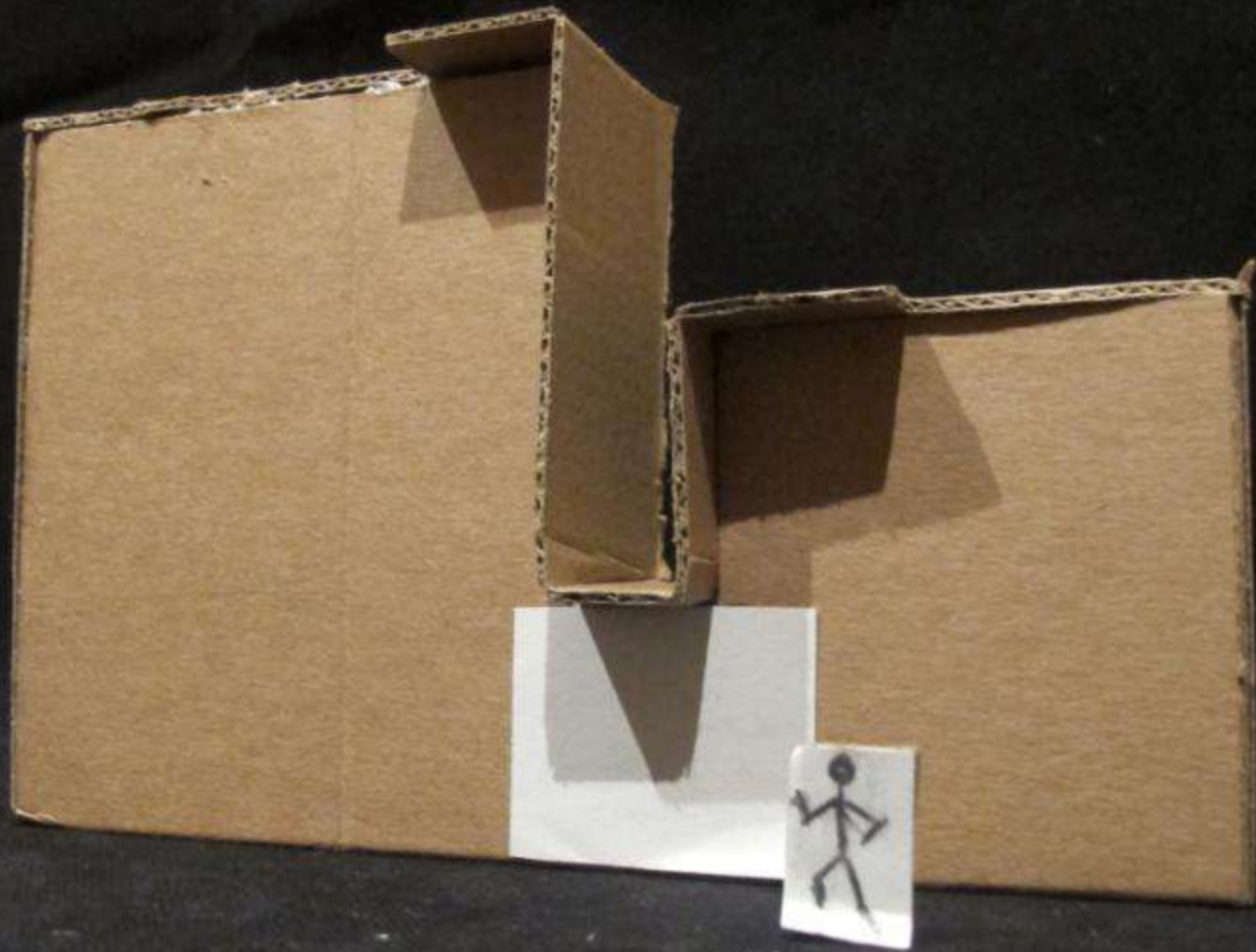

RENAUD



ANNIE



ANNIE

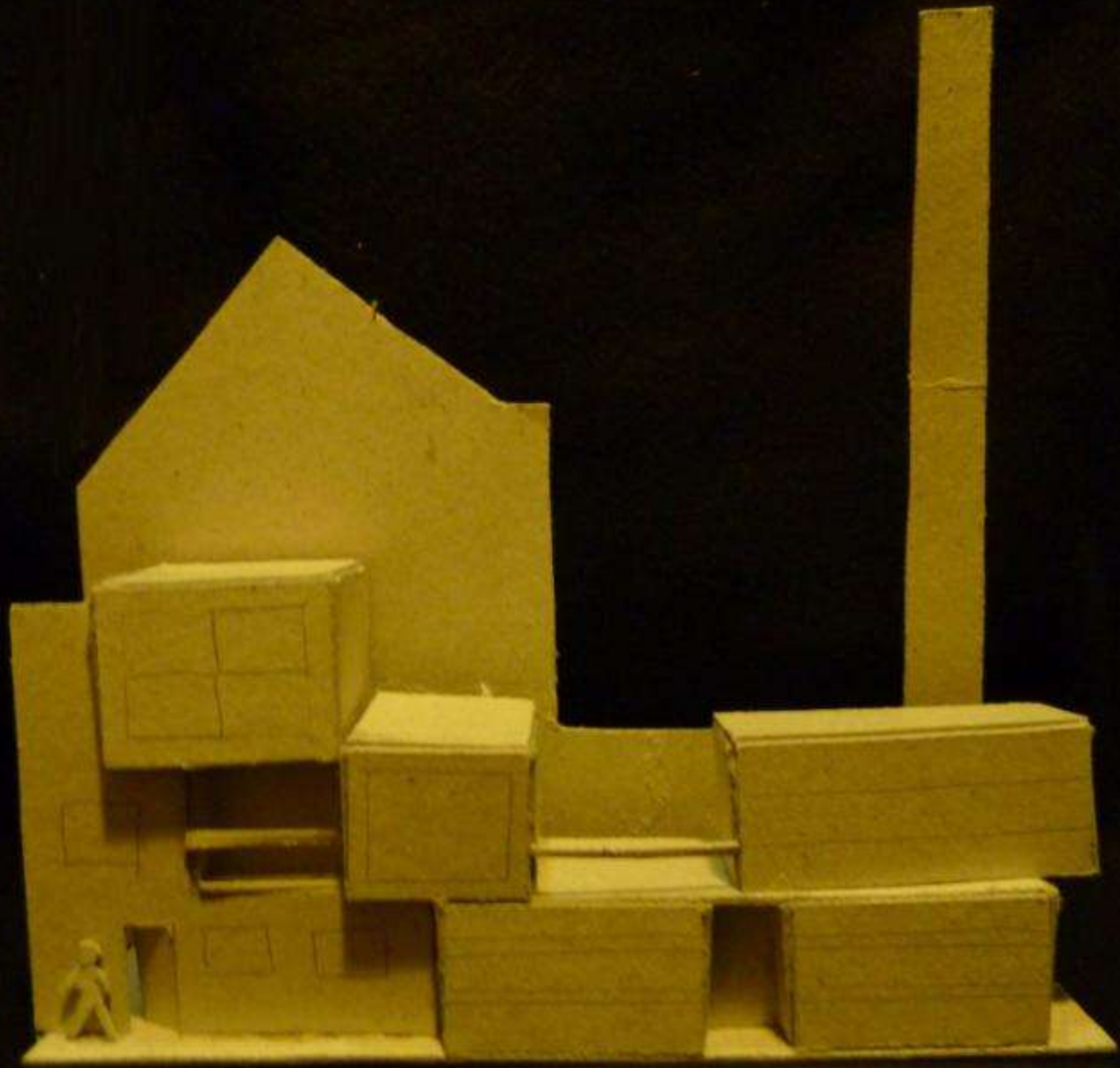

FANNY

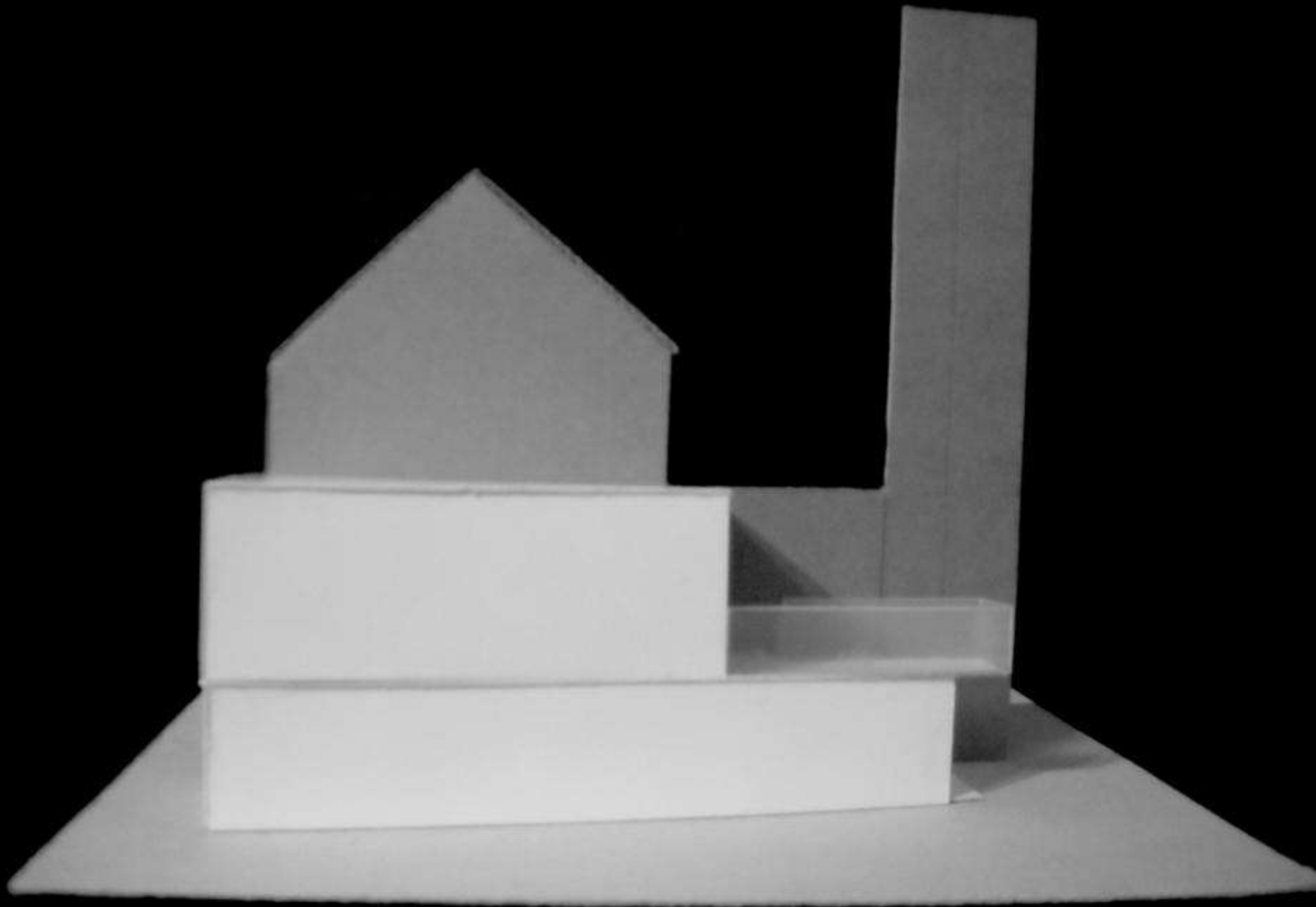

NAJMA

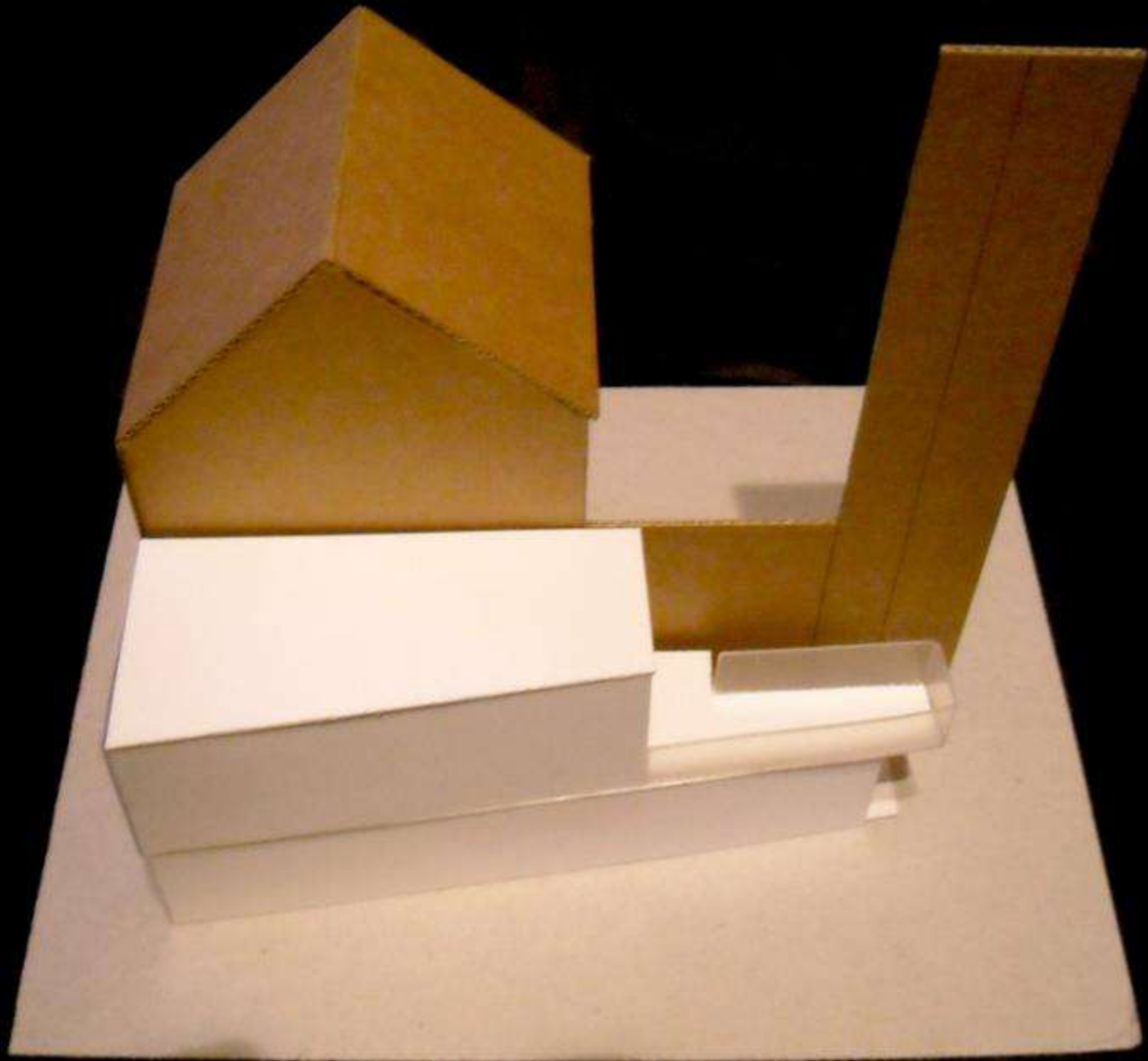

NAJMA

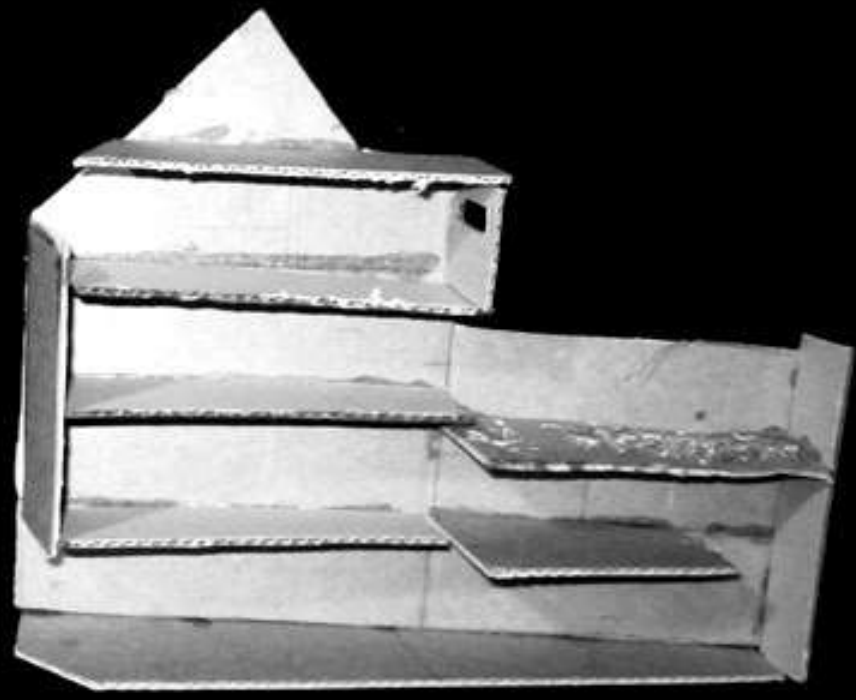
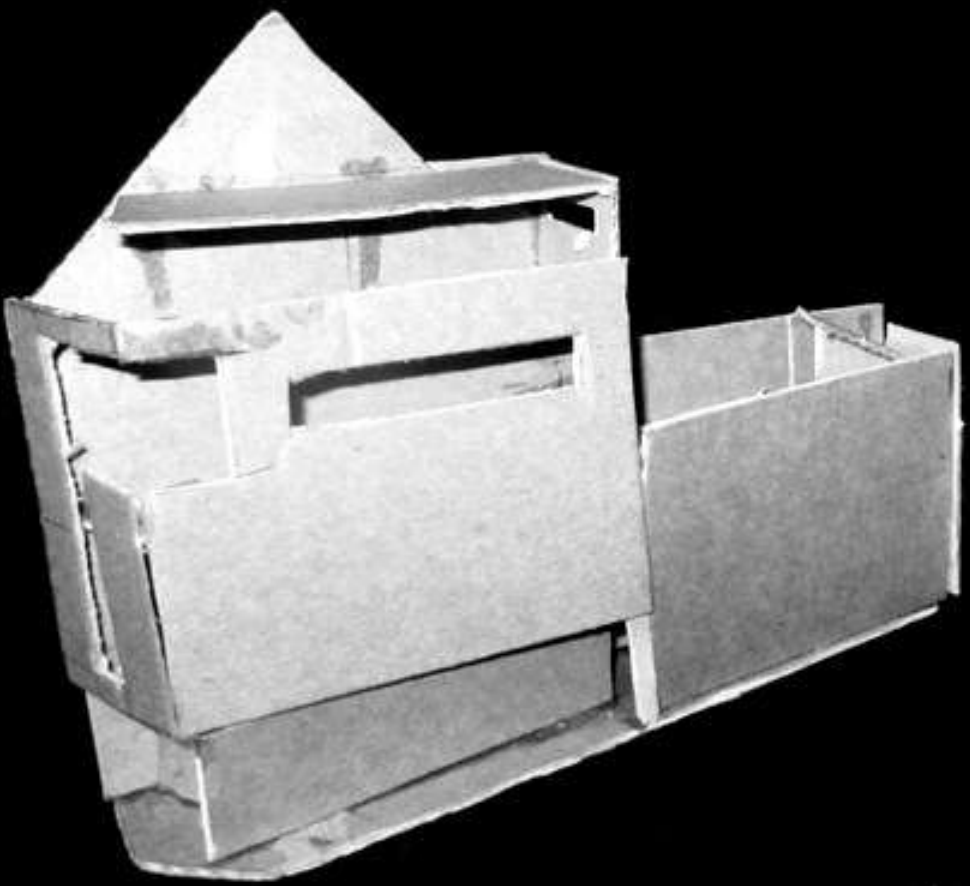

MANON



MELEK



MELEK

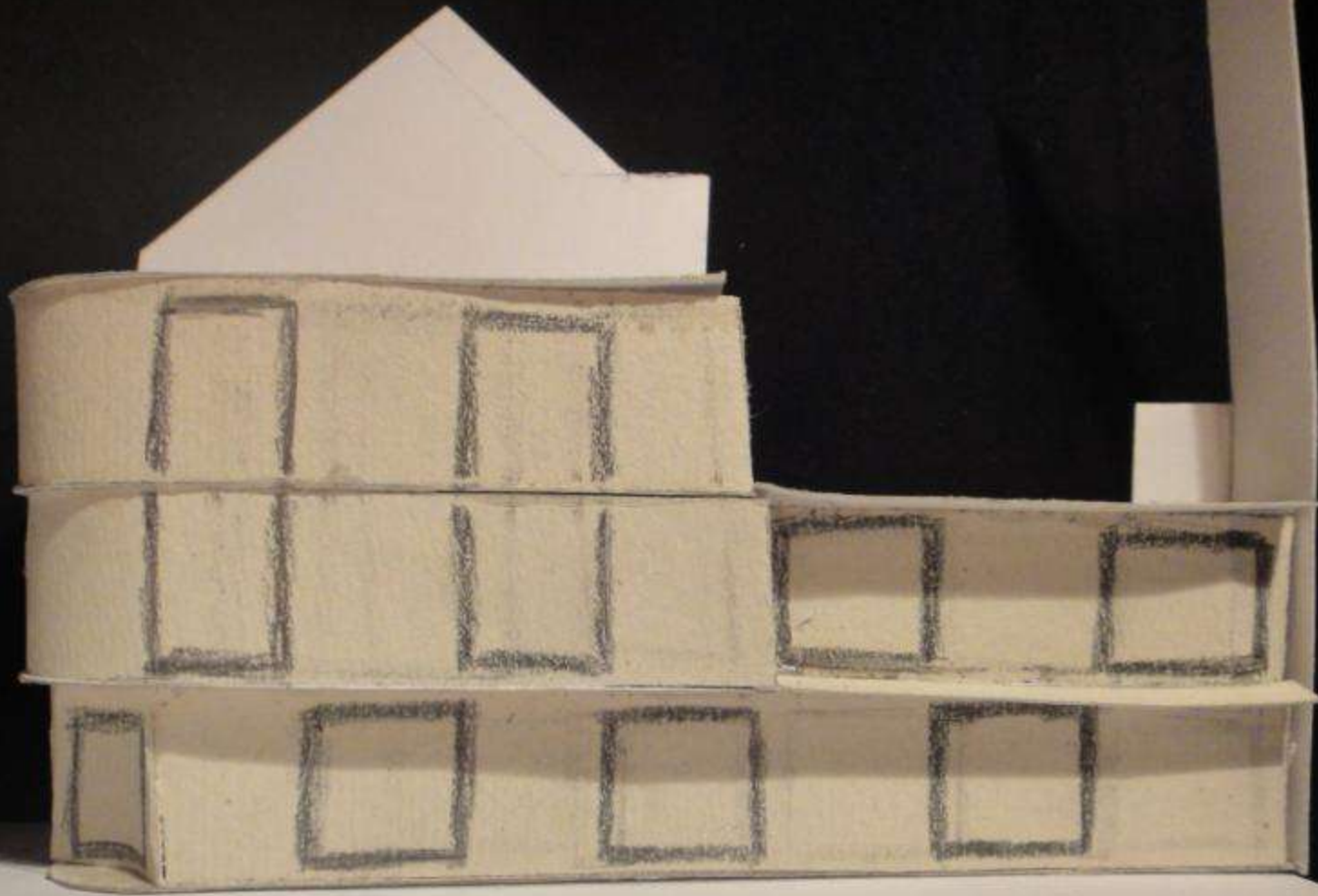

LAURA

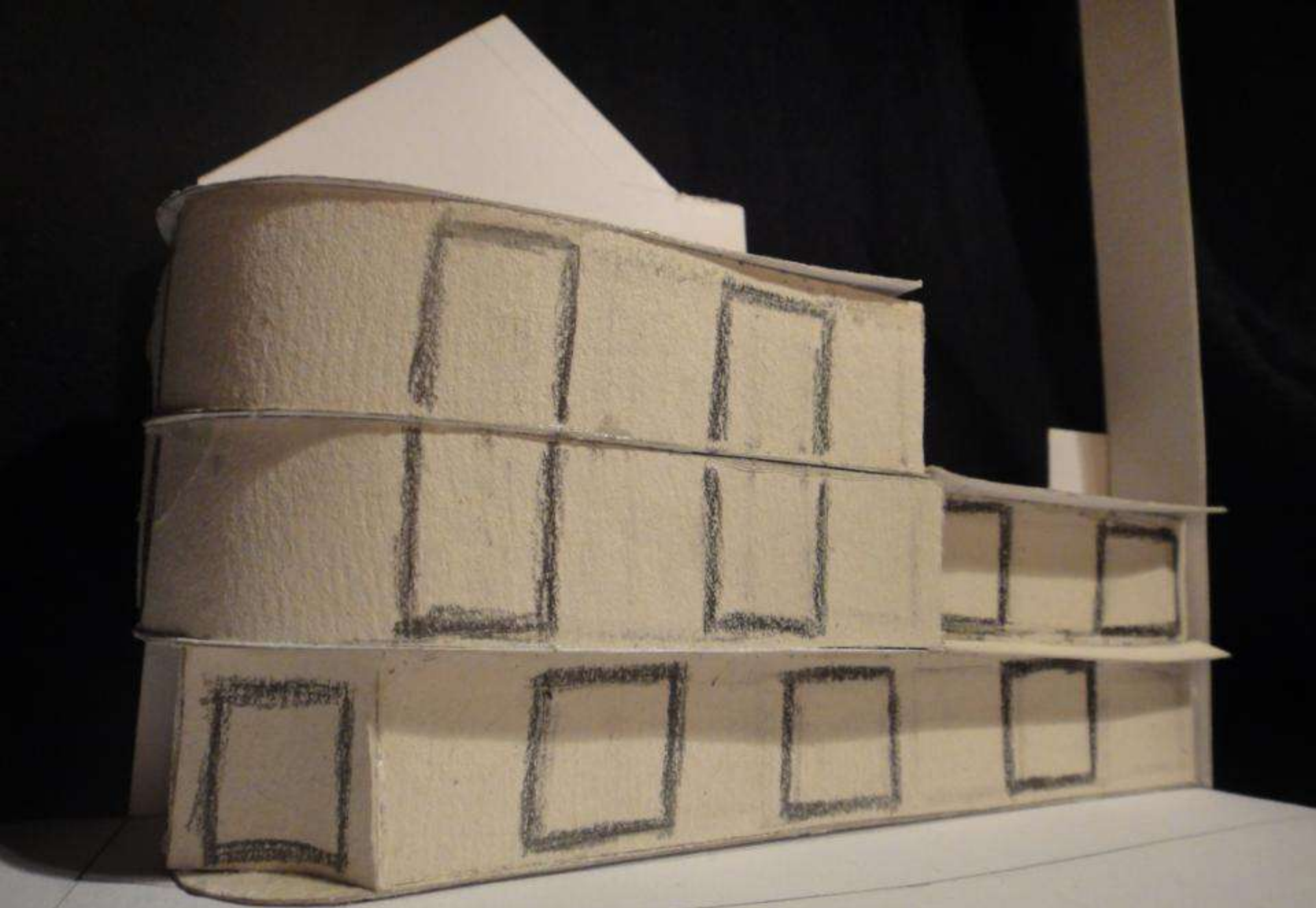

LAURA

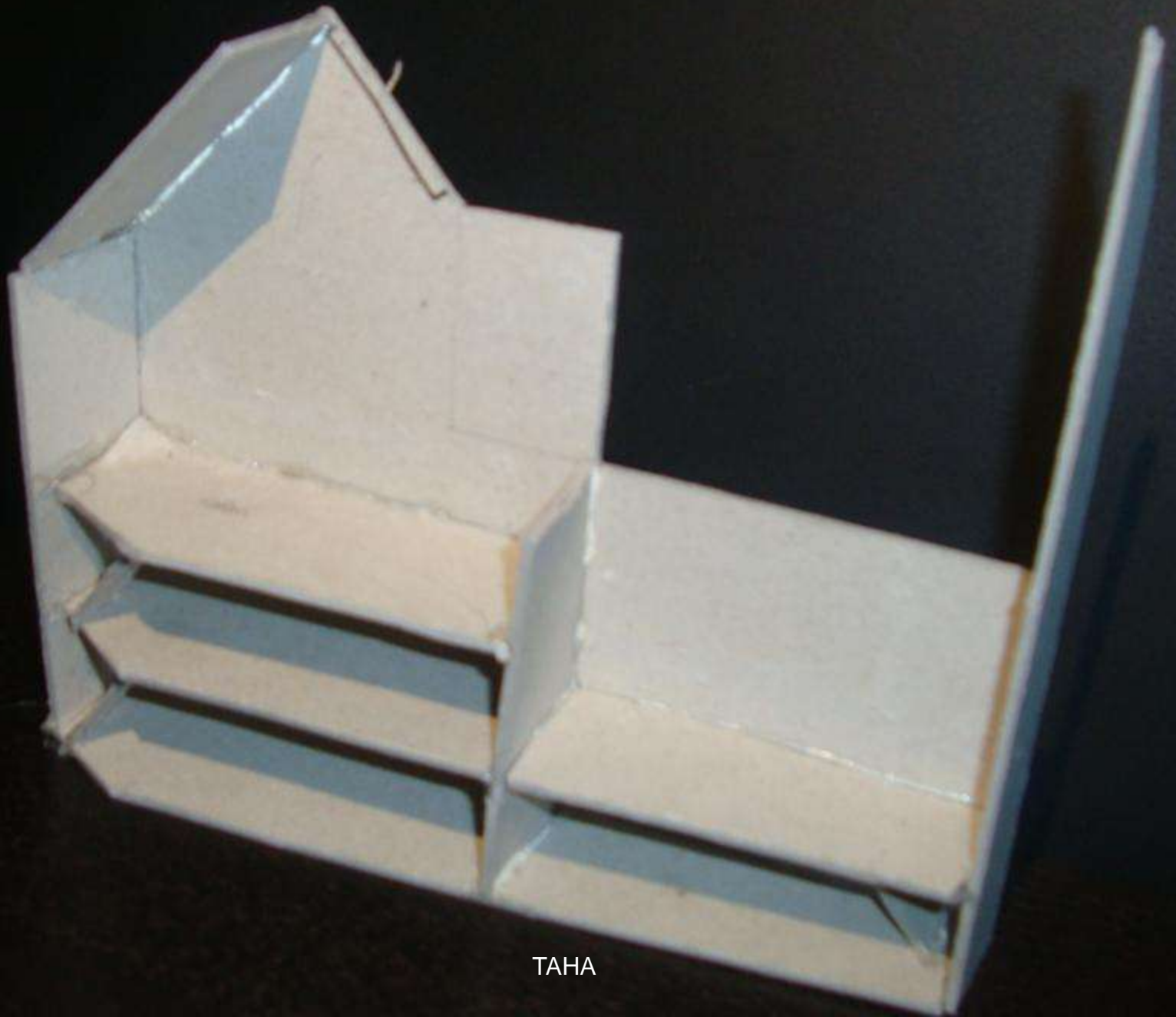

TAHA

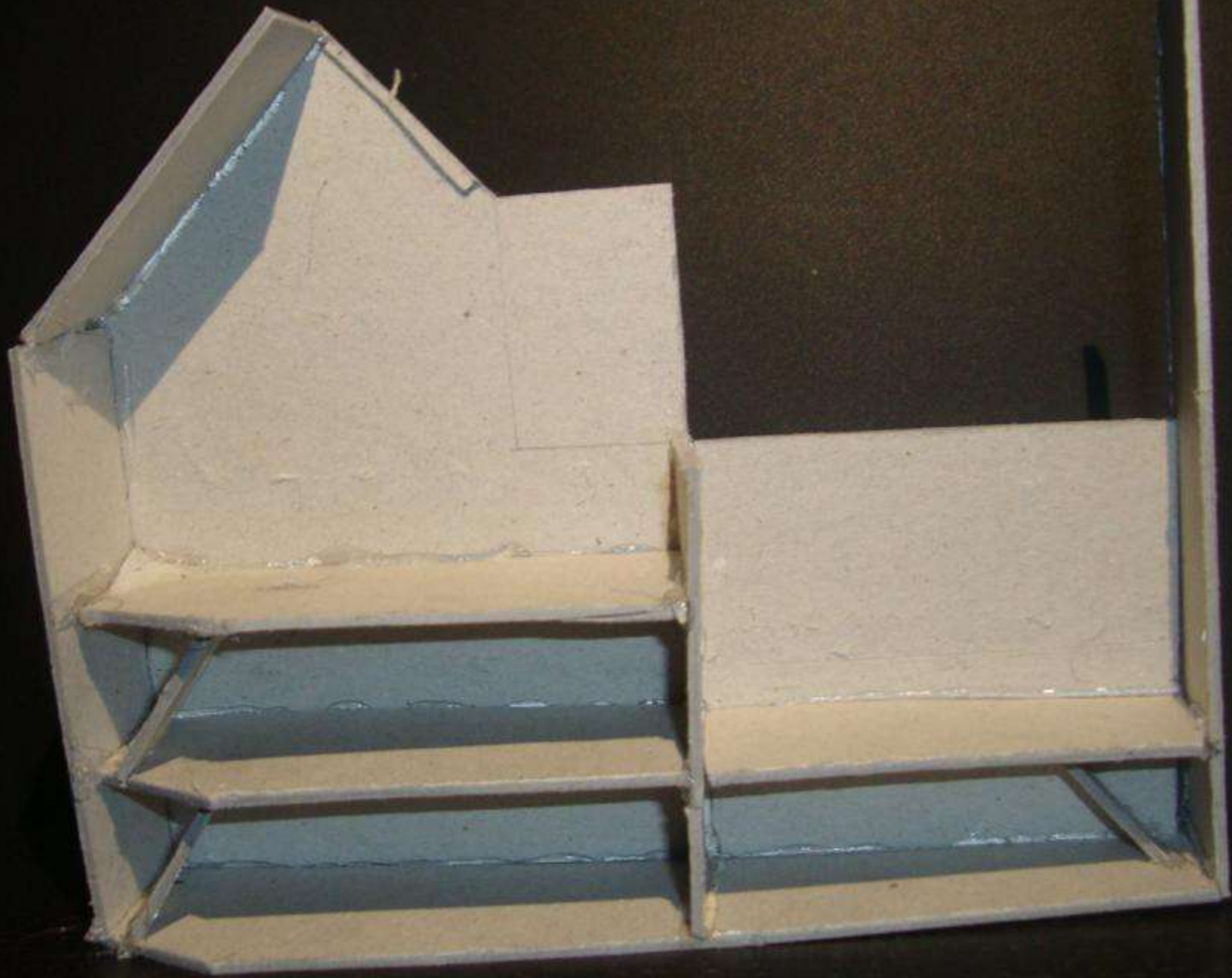

TAHA

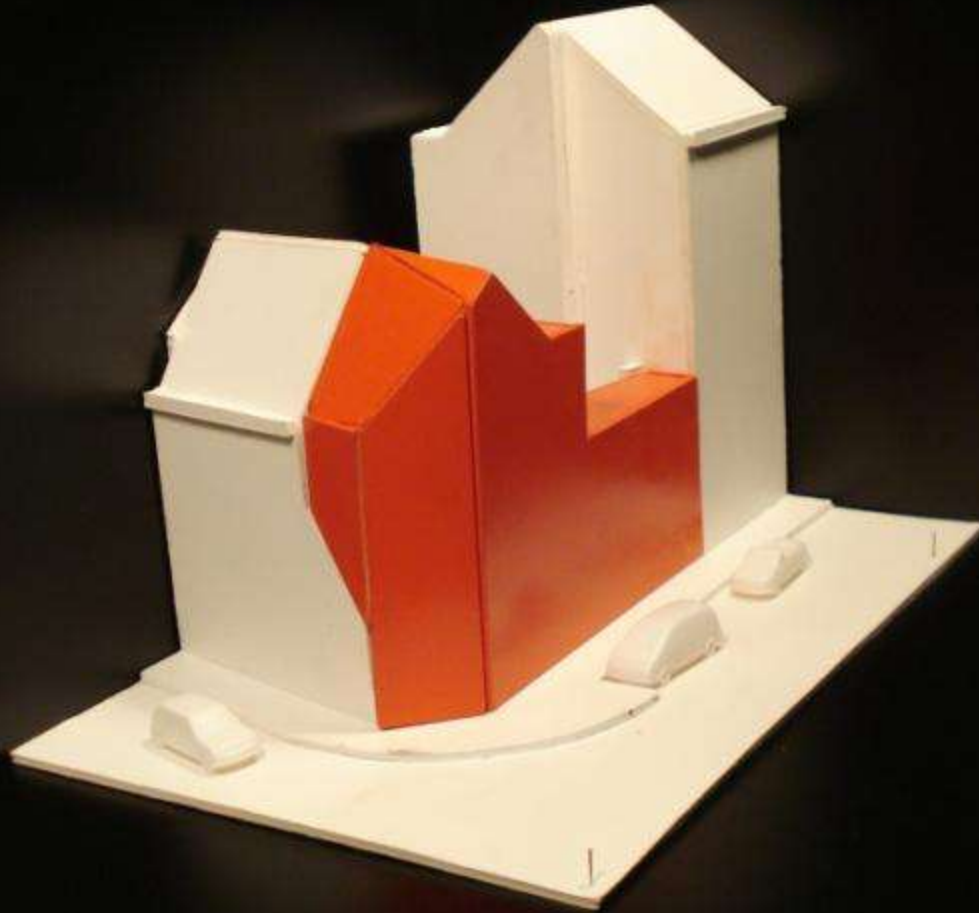

SERGE

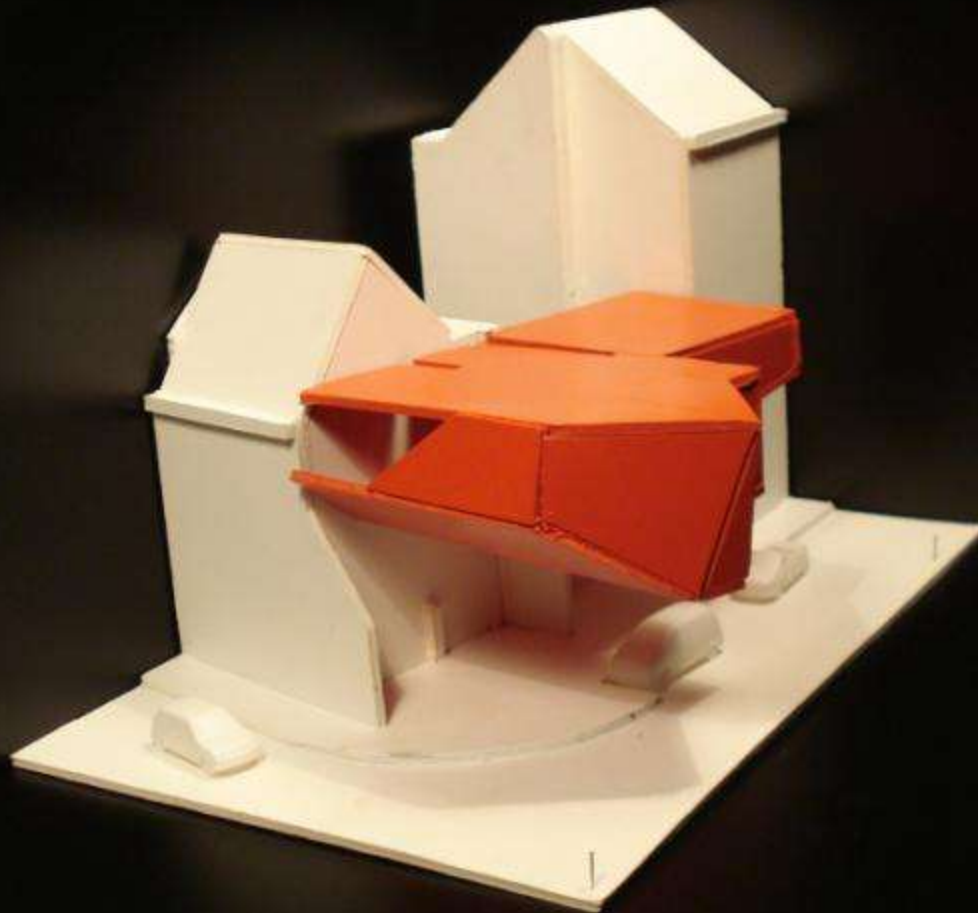

SERGE

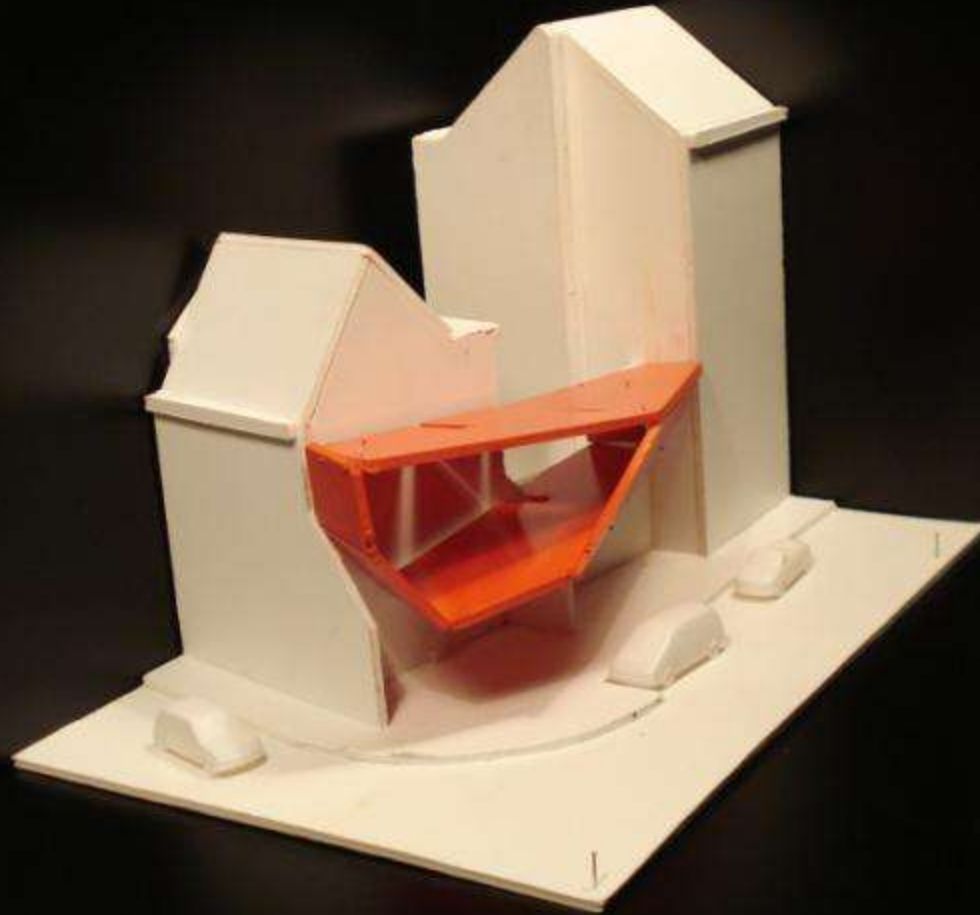

SERGE

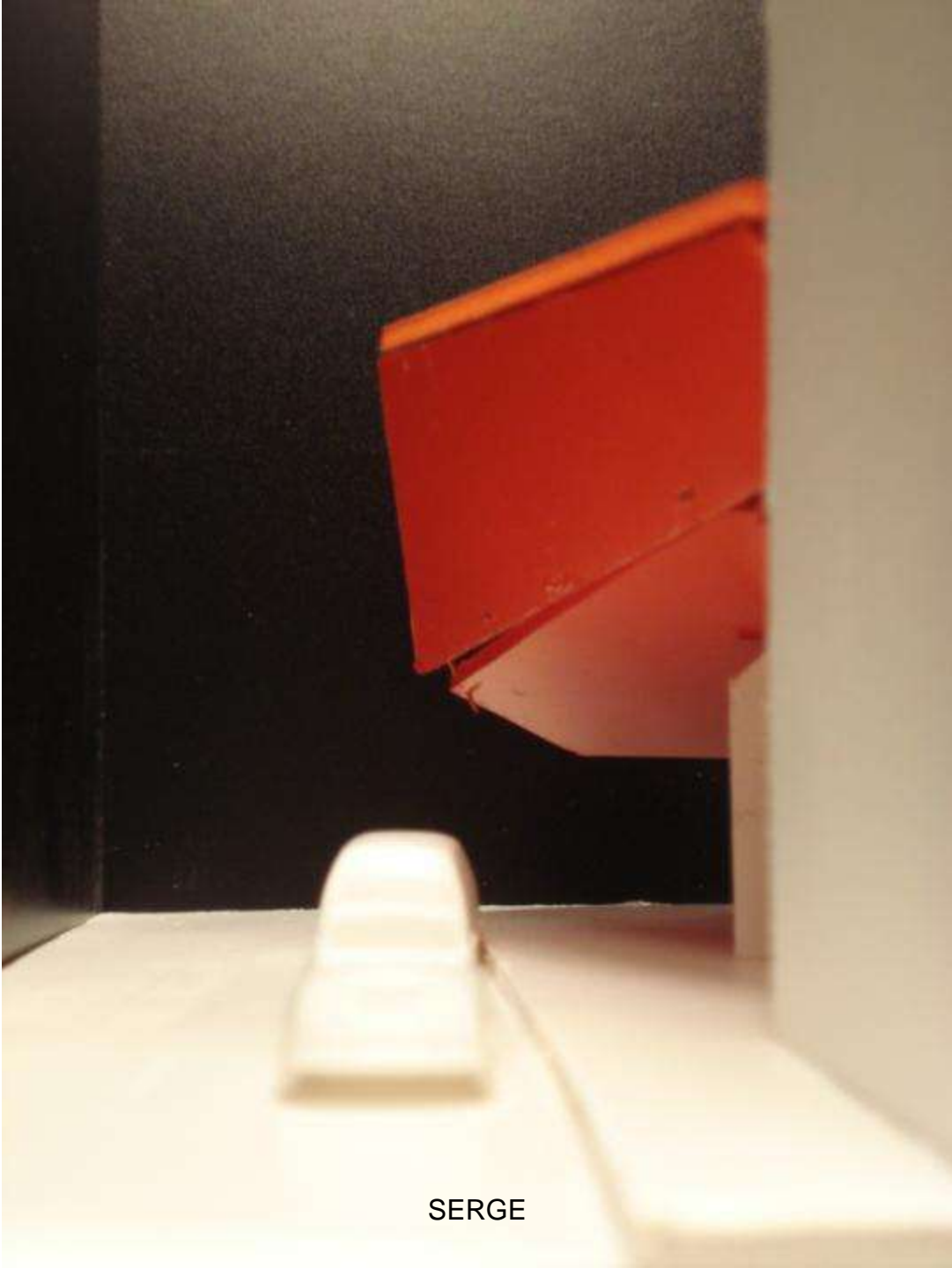

SERGE

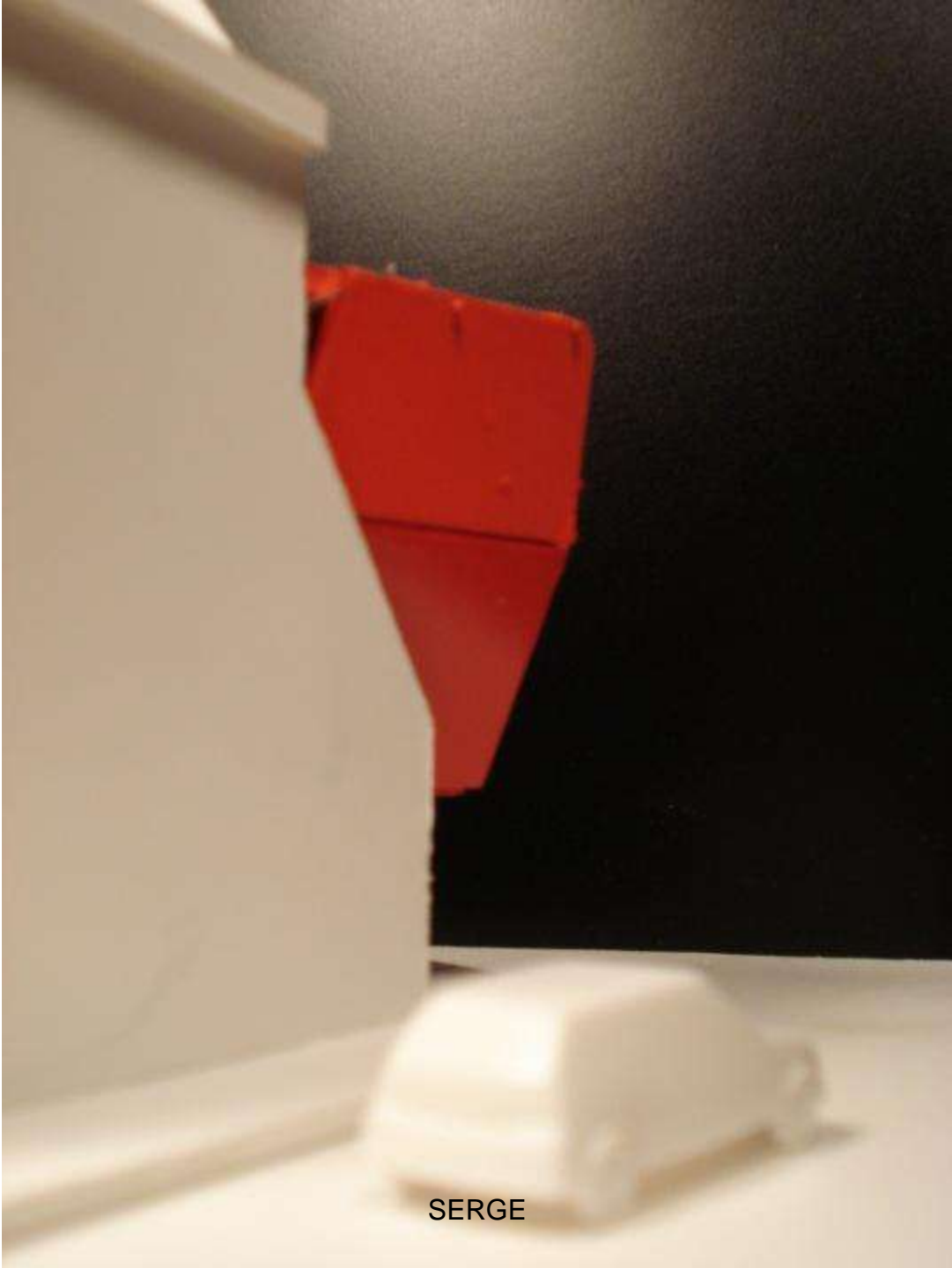

SERGE

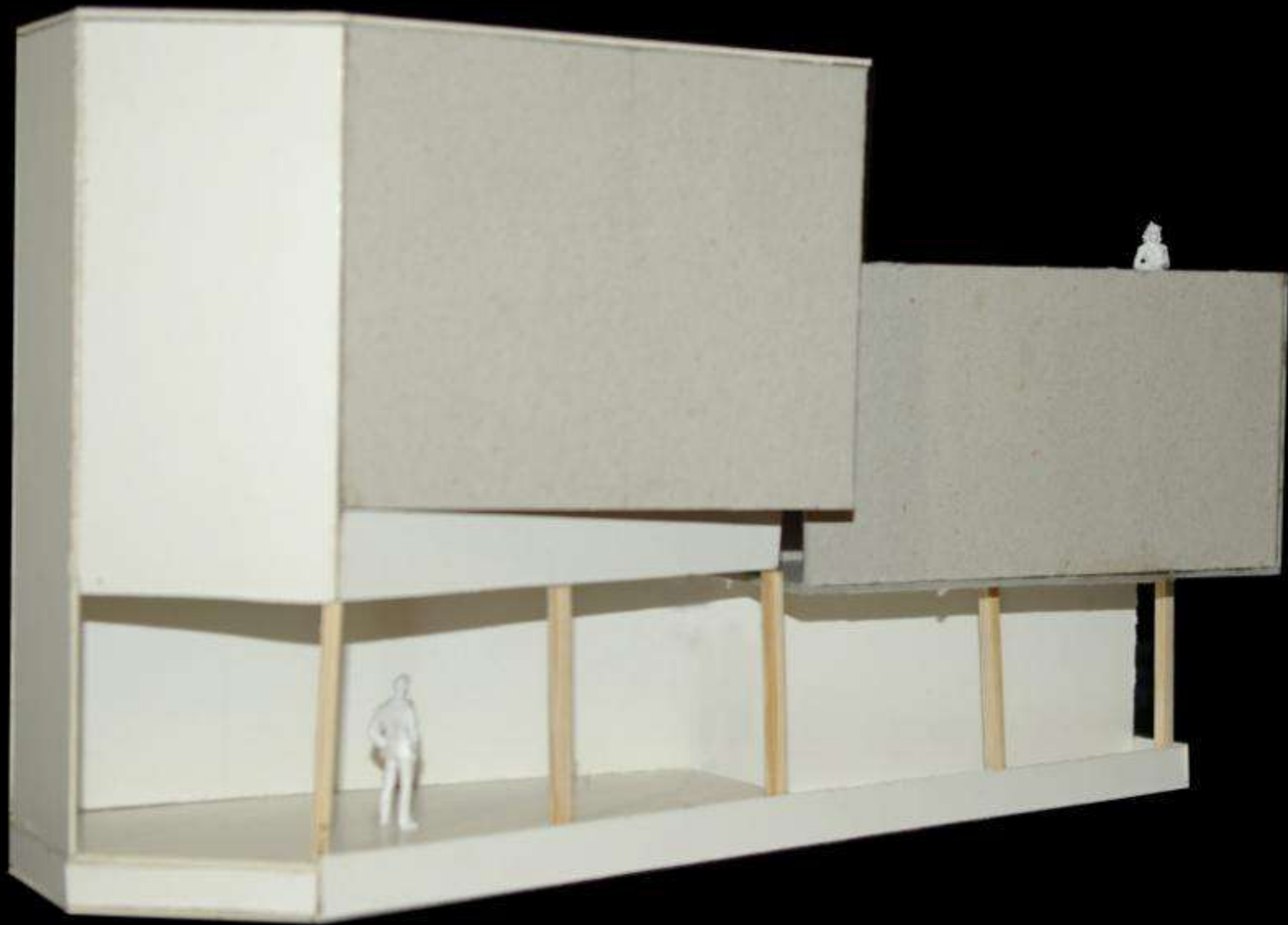

FABRICE

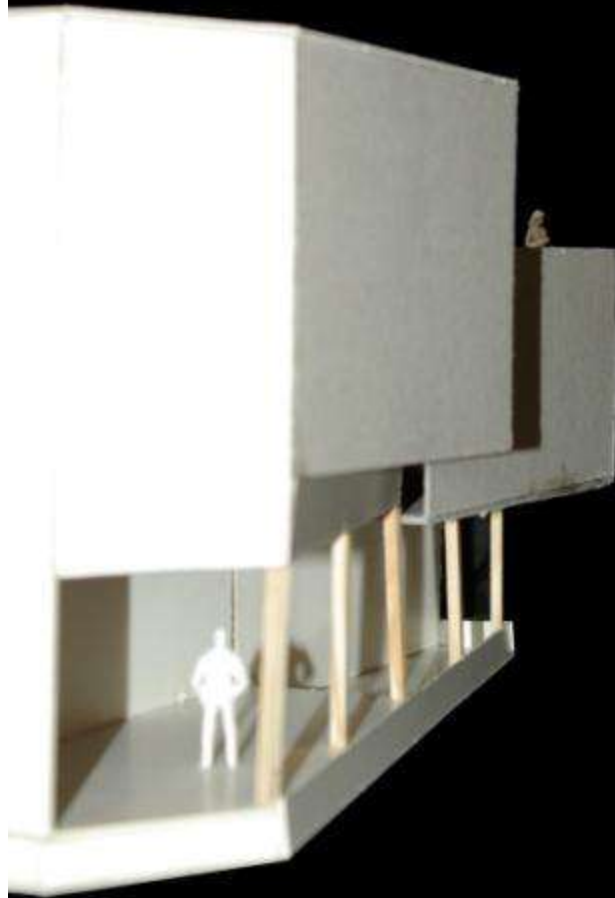

FABRICE

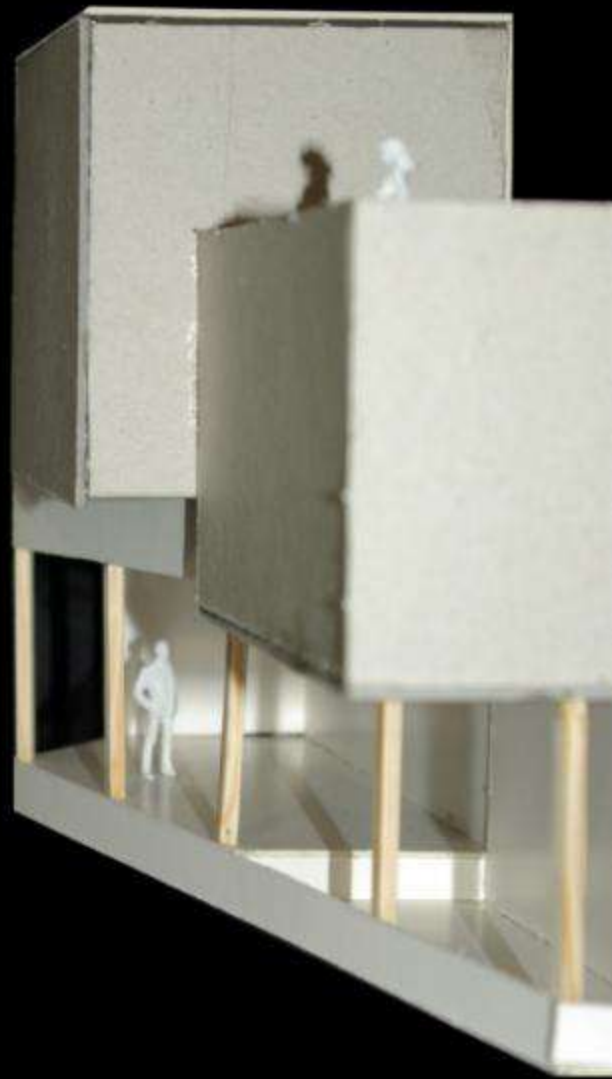

FABRICE

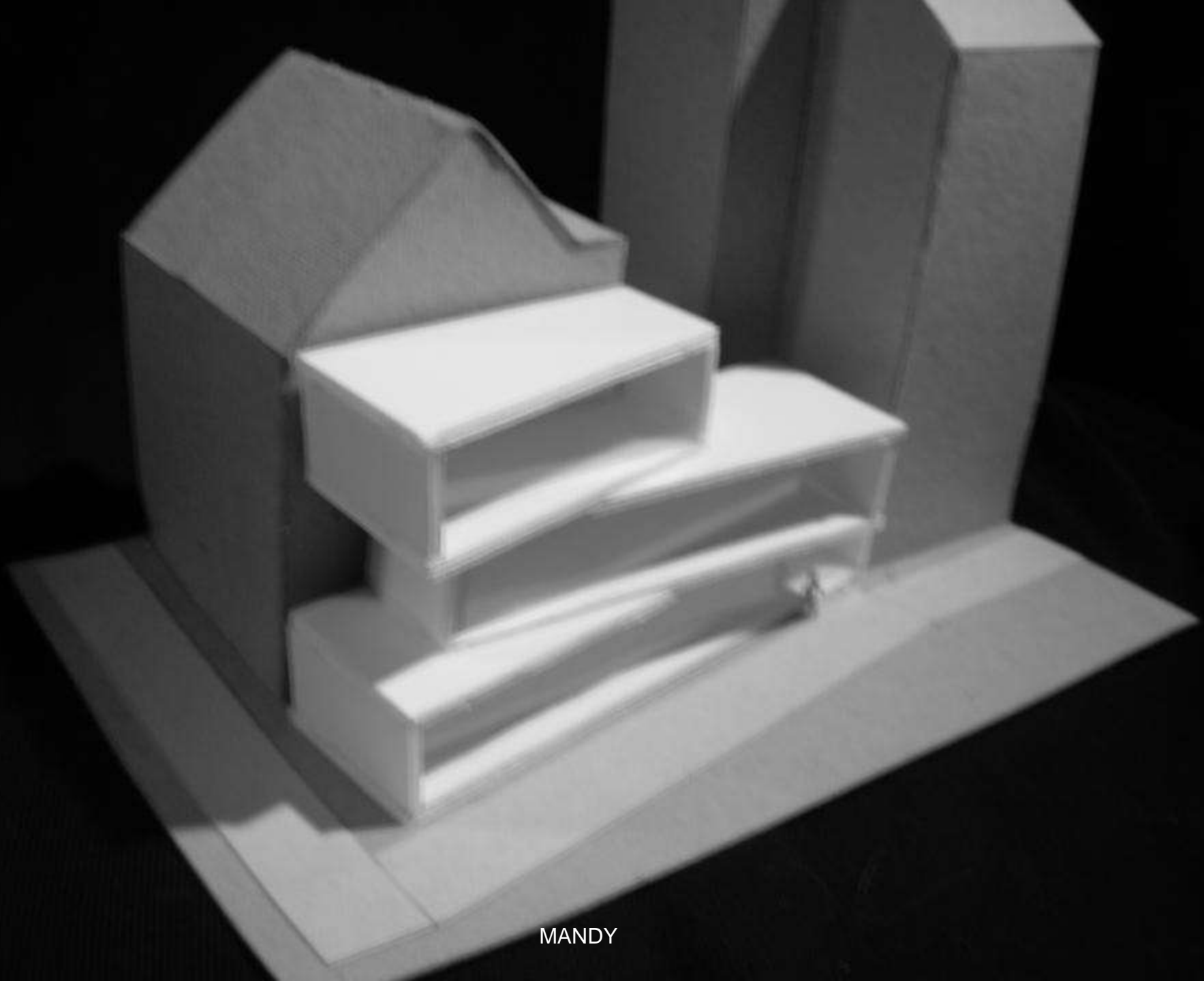

MANDY



MANDY



VALENTIN



VALENTIN

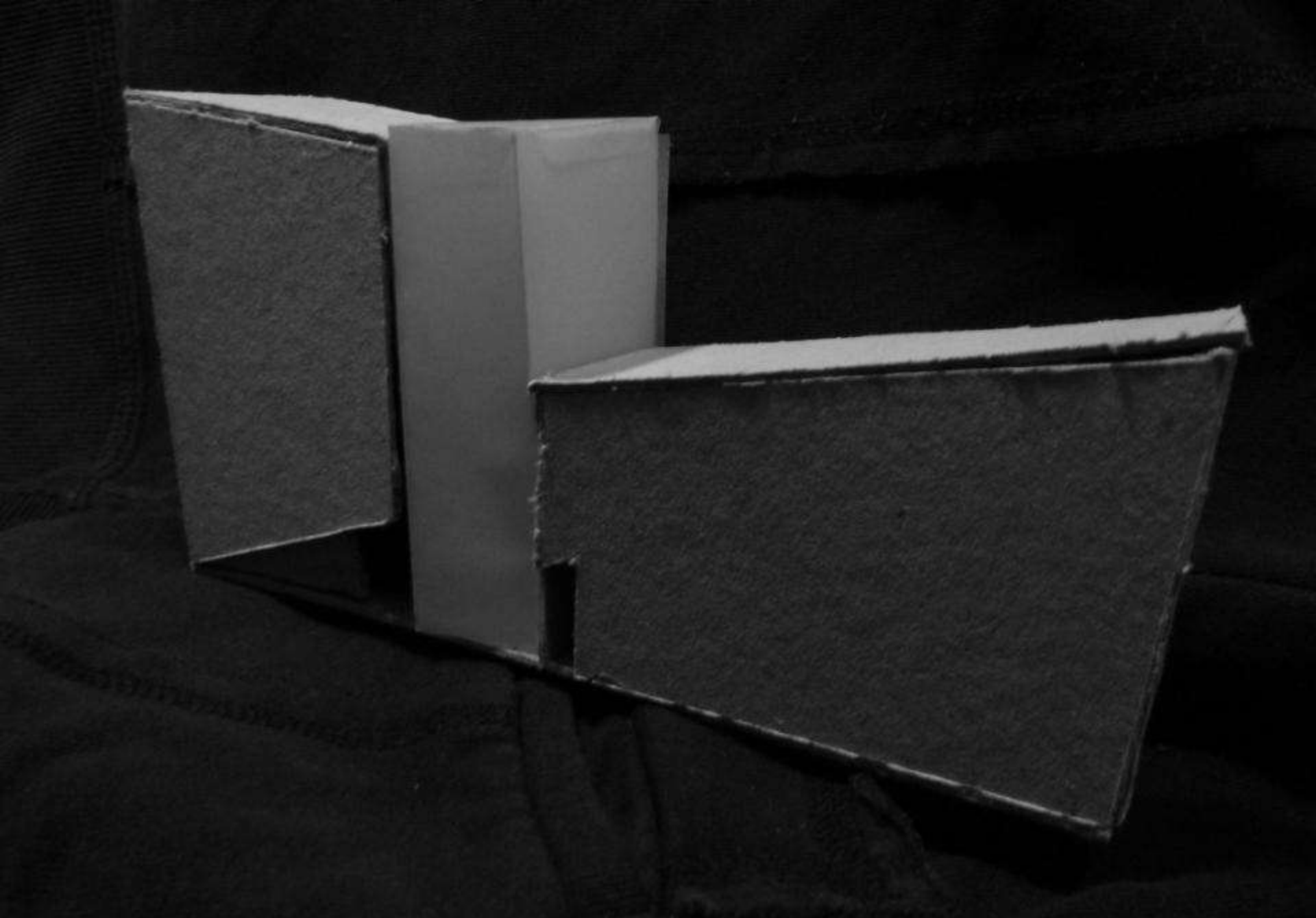

VICTORIA



SELVI



SELVI

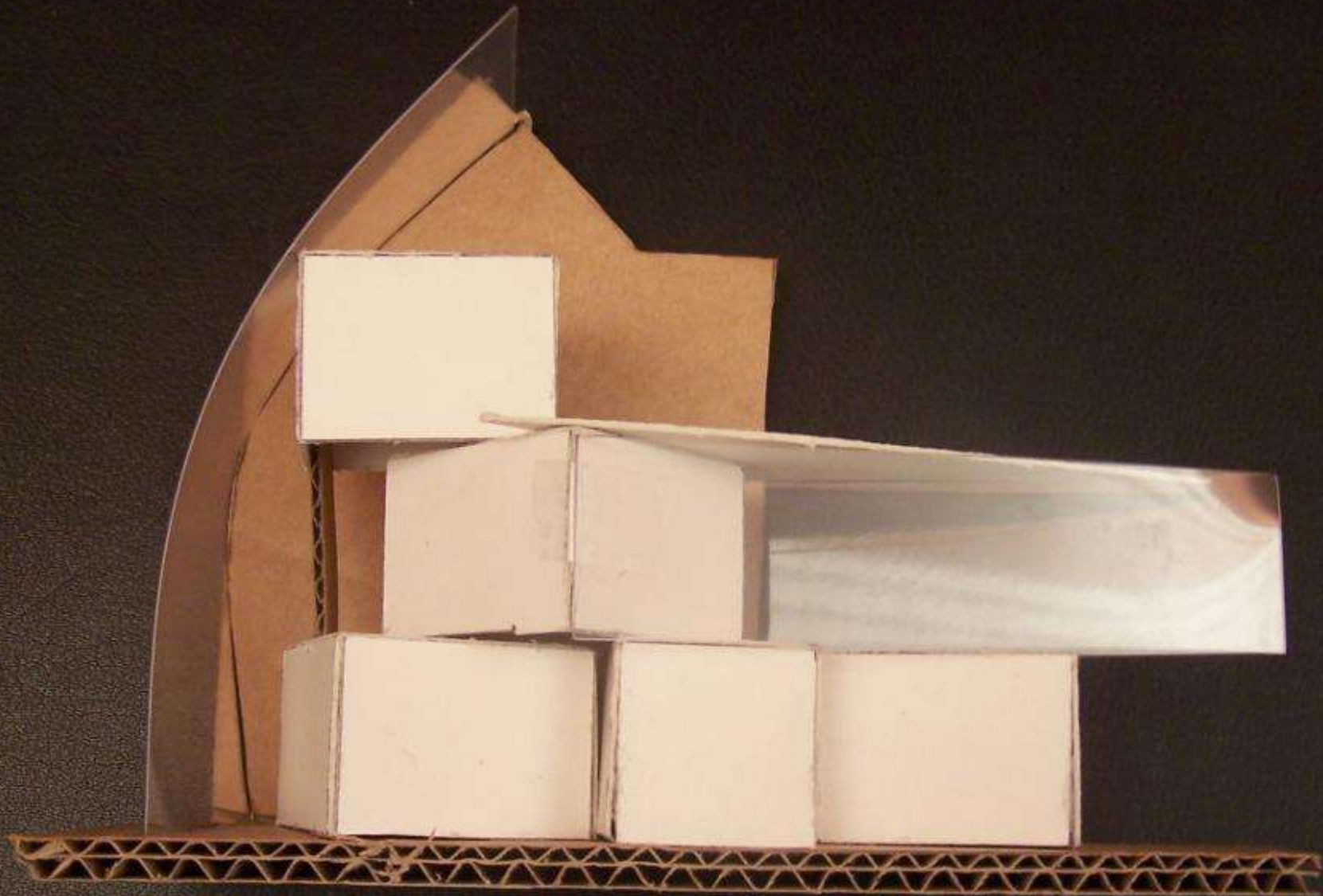

MANELLE



MANELLE

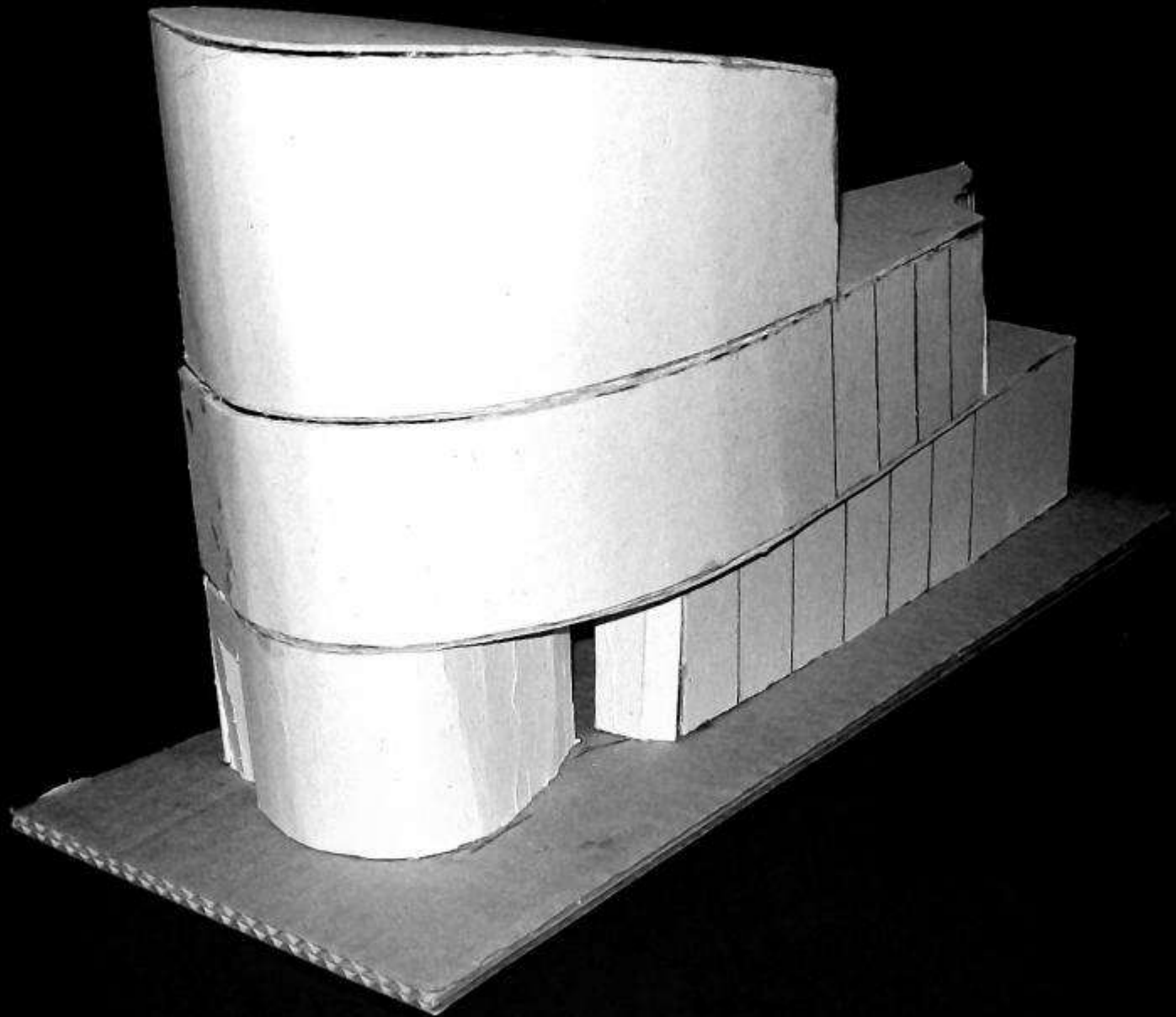

TATIANA

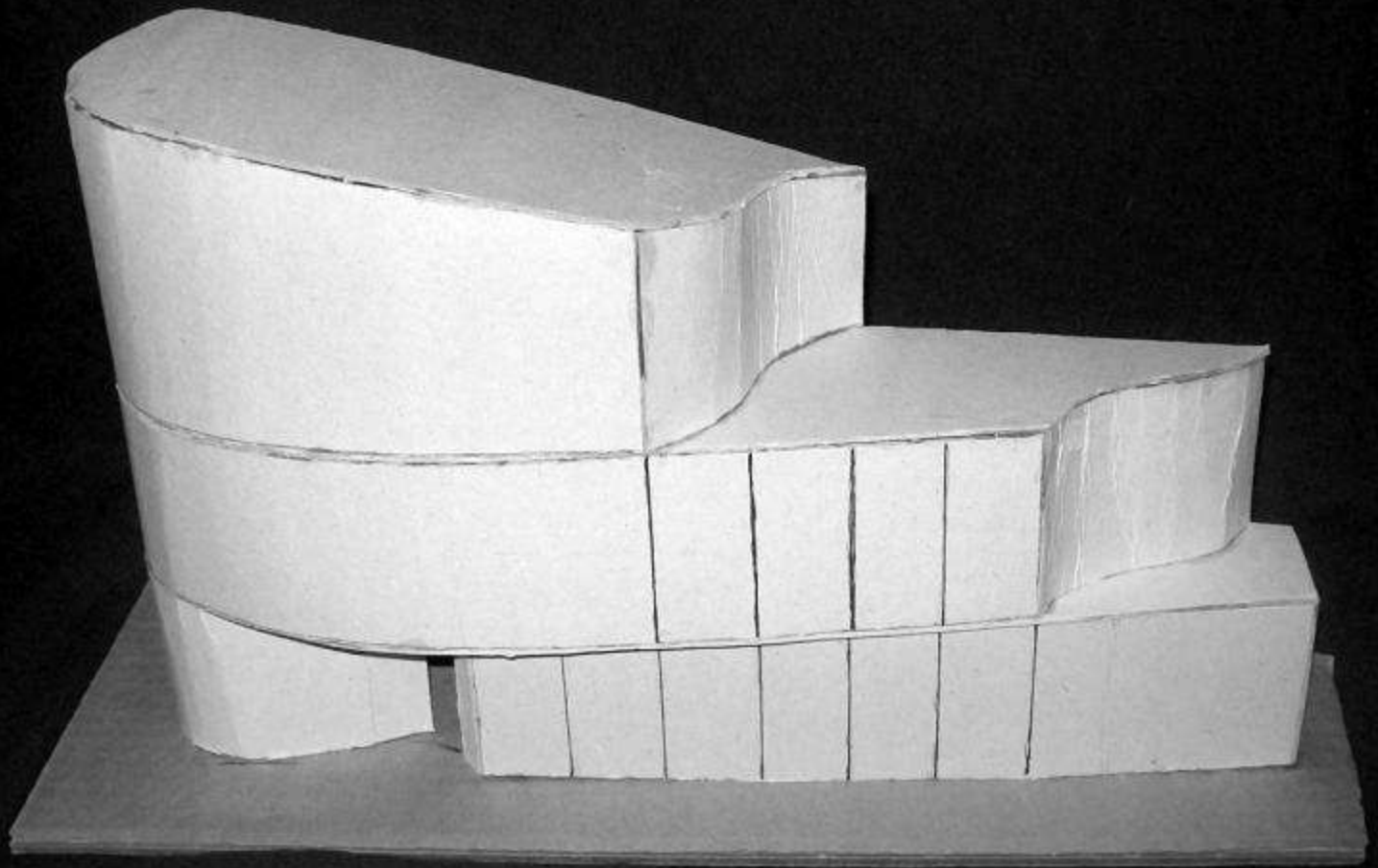

TATIANA



MARINE



MICHAEL

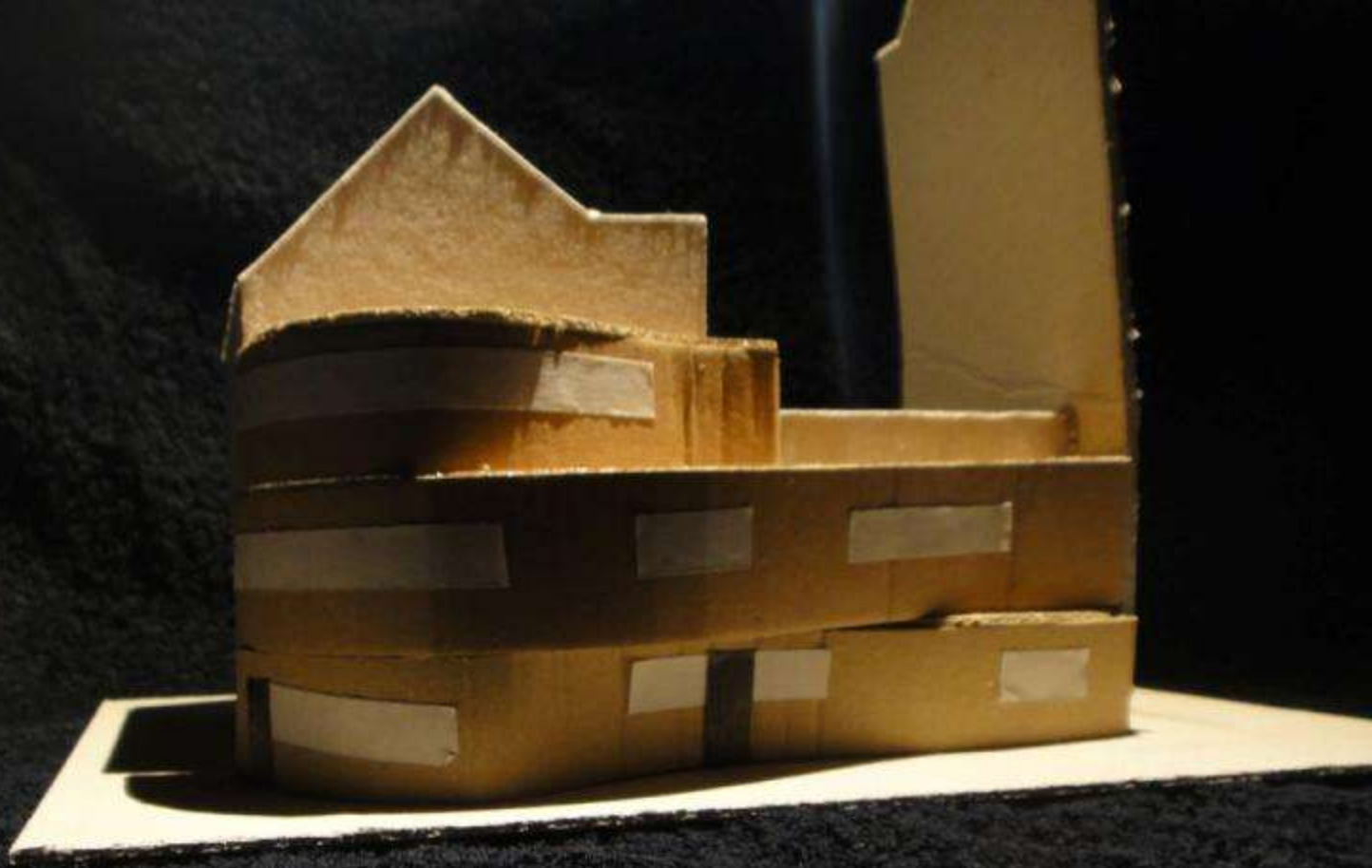

MICHAEL



YOUNES

CALENDRIER

Mardi 01 mars

maquettes de travail + plans/coupes/élévations 2%
par groupe de 10 étudiant(e)s de 08h30 à 14h00

Vendredi 04 mars

idem mais sous une forme différente (RDV individuels?)

Mardi 08 mars

officiellement congé mais cours possible ... au Belga?

Vendredi 11 mars (matin 09h00 à 13h00)

jury avec invités extérieurs (avec défense orale)

Mardi 15 mars (matin 09h00 à 11h00)

jury interne des projets corrigés (sans défense orale)
+ prise de vue des projets
envoi des PowerPoint pour 20h00 max.

Vendredi 18 mars

Débriefing complet de la période et introduction
à la période 04